

This drawing should not be scaled.
All dimensions must be checked on site and contractor to report any omissions or errors to the contract administrator.

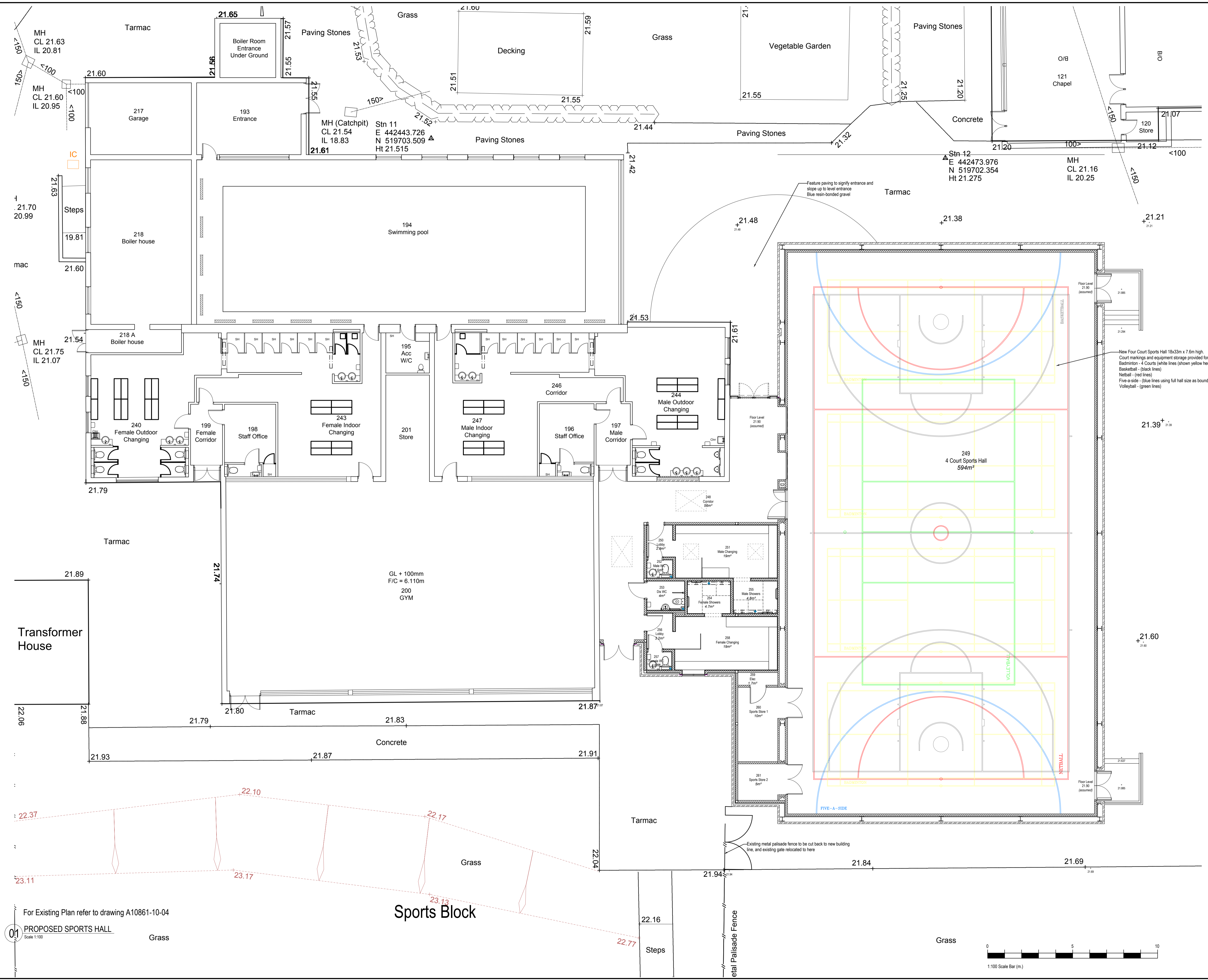
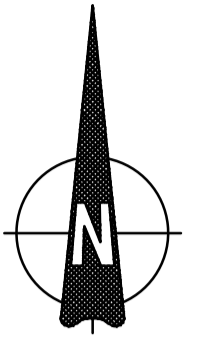

P1	Issued for Planning	PC	RA	17/08/2018
Rev	Description	Dm	Chk	Date

HOWARTH LITCHFIELD
 4 Old Elvet, Durham, DH1 3HL. T: Durham(0191) 3849470 E: hlp@hlpuk.com
 16-25 Bastwick Street, London, EC1V 3PS T: (0207) 2518905 E: hlp@hlpuk.com
 www.howarthlitchfield.com

Copyright and all intellectual property rights remain vested in Howarth Litchfield Partnership Limited subject to the disclaimer notes embodied on this and all associated drawings and documents.

Drawing Status: PRELIMINARY APPROVAL
 INFORMATION TENDER CONSTRUCTION

Stockton-on-Tees
 BOROUGH COUNCIL
 Big plans, bright future

Economic Growth & Development Services
 Director of Economic Growth & Development
 Richard McGuire B.Eng., C.Eng., F.I.C.E.
 P.O. Box 229, Kingsway House, Billingham, TS23 2YL
 Tel: 01642 939399, email: egds@stockton.gov.uk

Project: Our Lady and St Bede's
 Stockton
 TS19 0QH

Content: Sports Block
 Ground Floor Plan Proposed

Date	23/02/2018	Drawn	EB	Checked	RA	Scale	1:100 @ A1	Rev	P1
Proj No.	A10861-100-14								

For Existing Plan refer to drawing A10861-10-04
PROPOSED SPORTS HALL
 Scale 1:100